

# Walkingbassline "Afternoon in Berlin"

aus "I'm Walking" AMA-Verlag

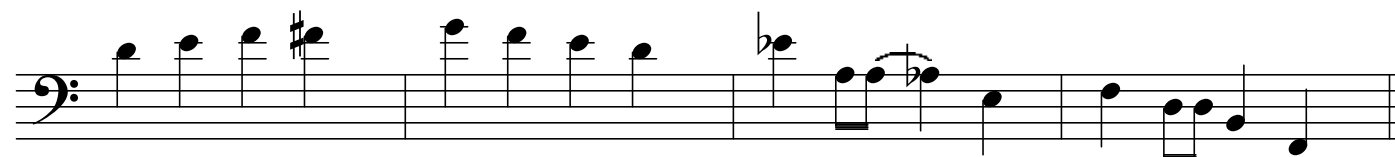

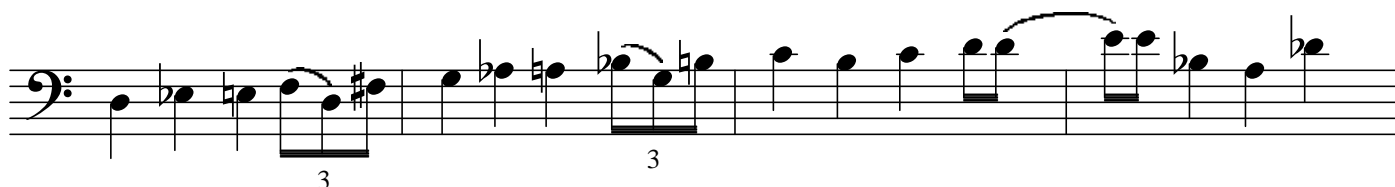
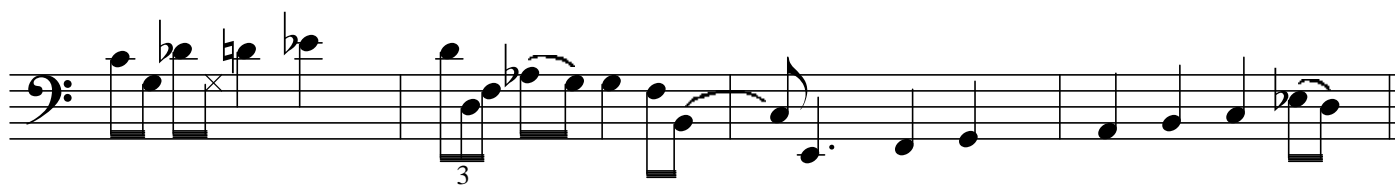
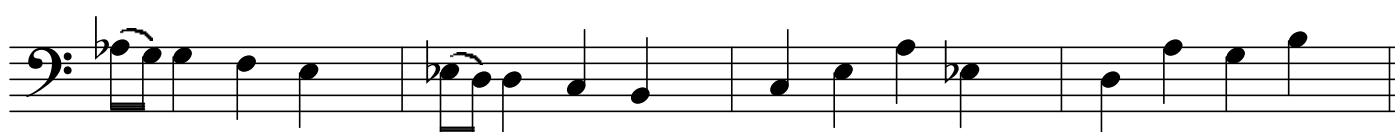
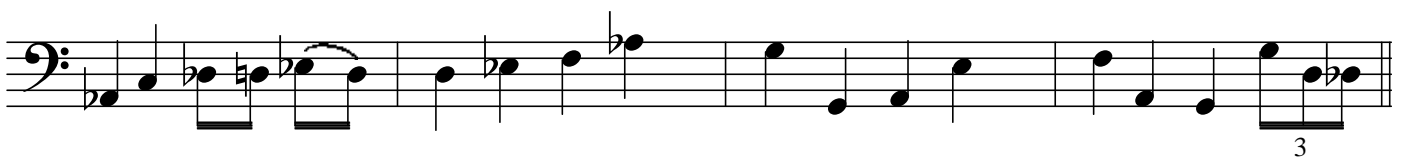
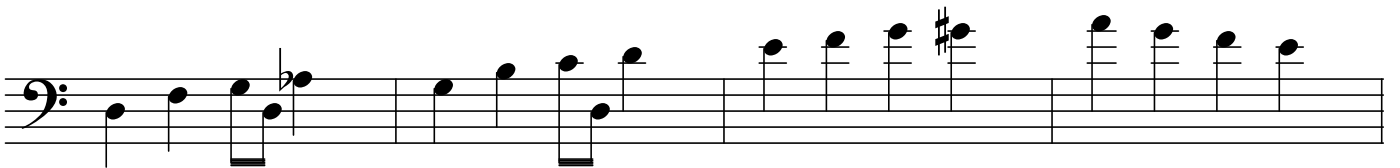
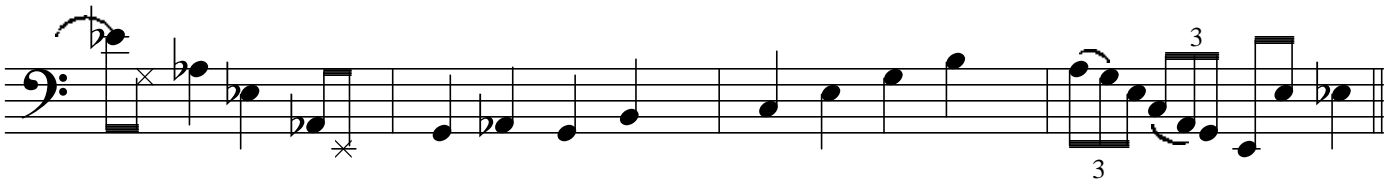
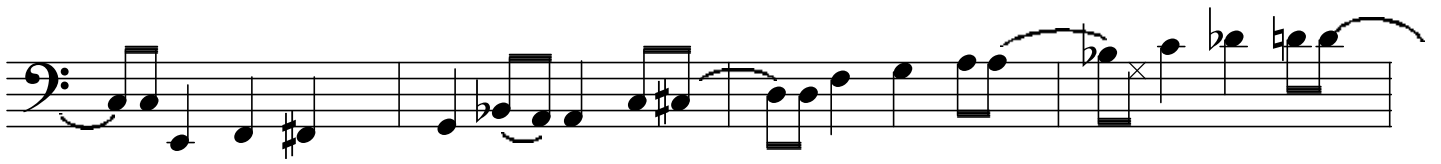
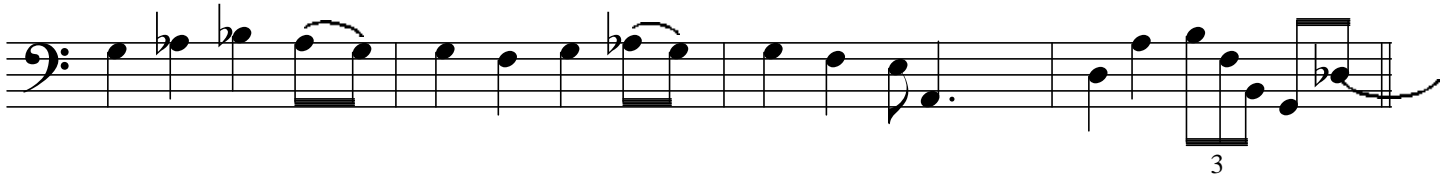
